

**Outcomes based on "Urgency" Percent Improved  
0-5 Years of Age**

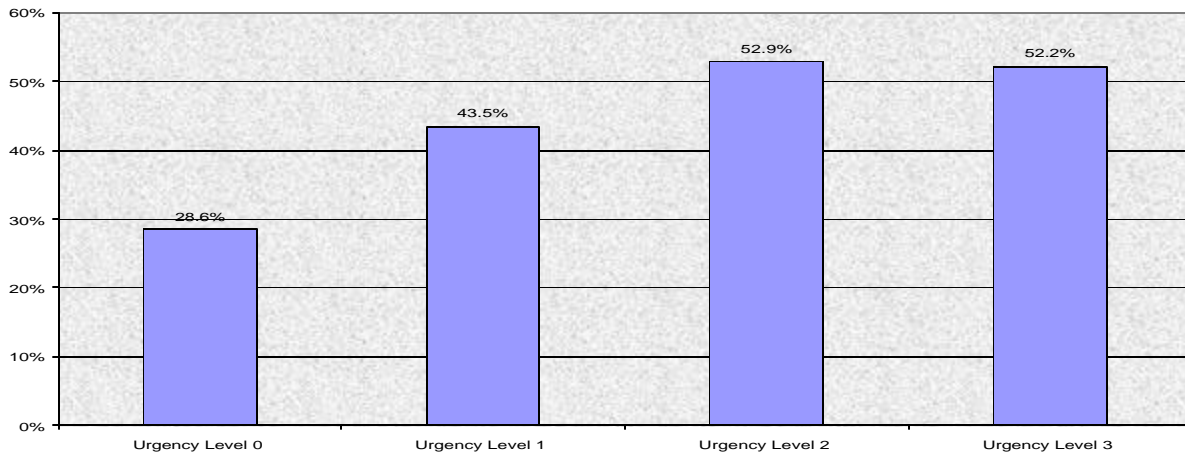

**Outcomes based on "Concomitant Condition" 0-5 Years of Age  
Percent Improved**

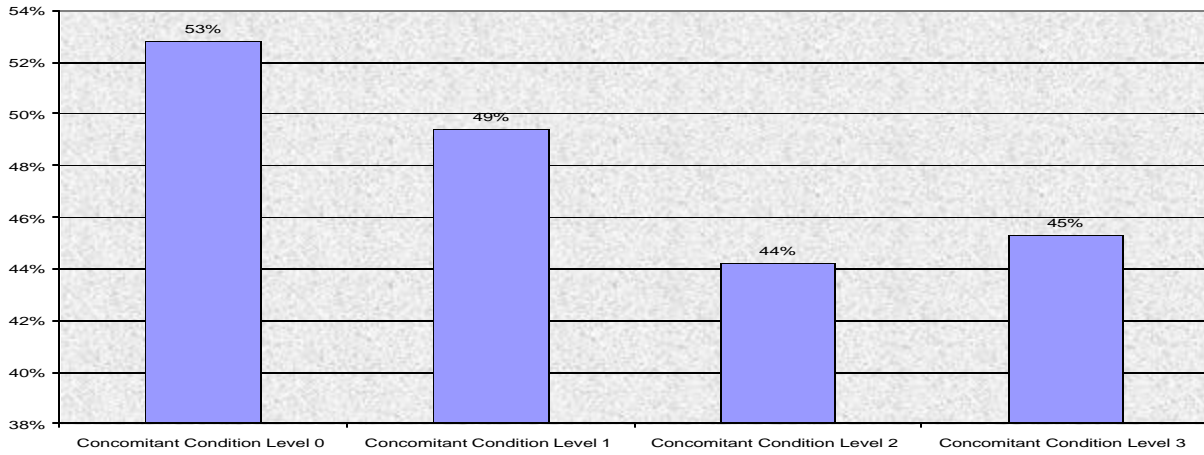

**Outcomes based on "Impact" Percent Improved  
0-5 Years of Age**

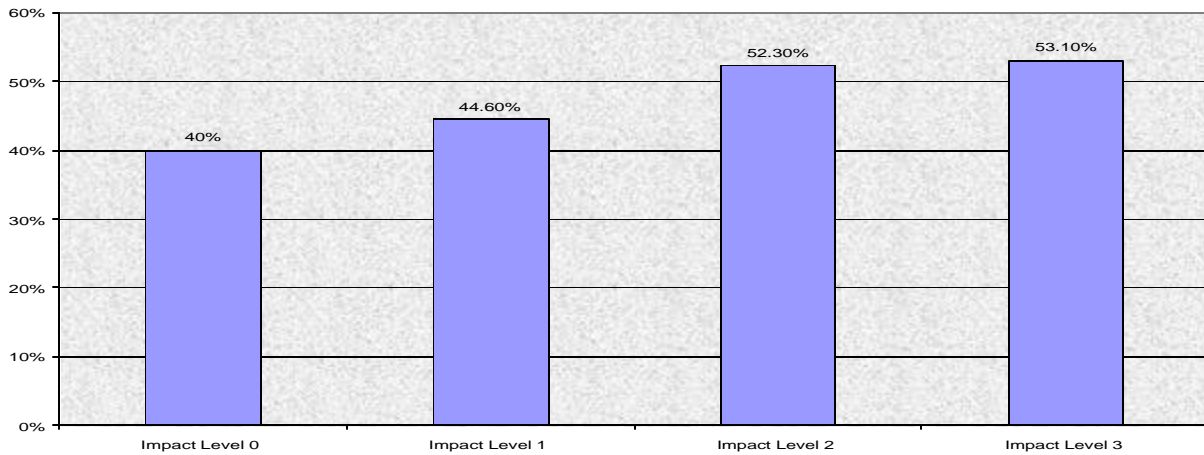

**Outcomes based on "Reaction" 0-5 Years of Age  
Percent Improved**

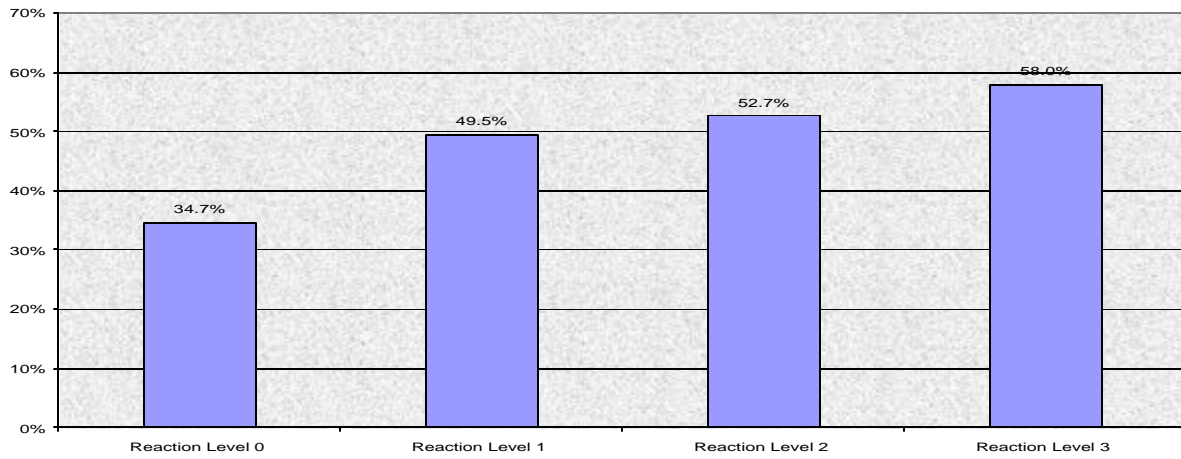

**Outcomes based on "Motivation" 0-5 Years of Age  
Percent Improved**

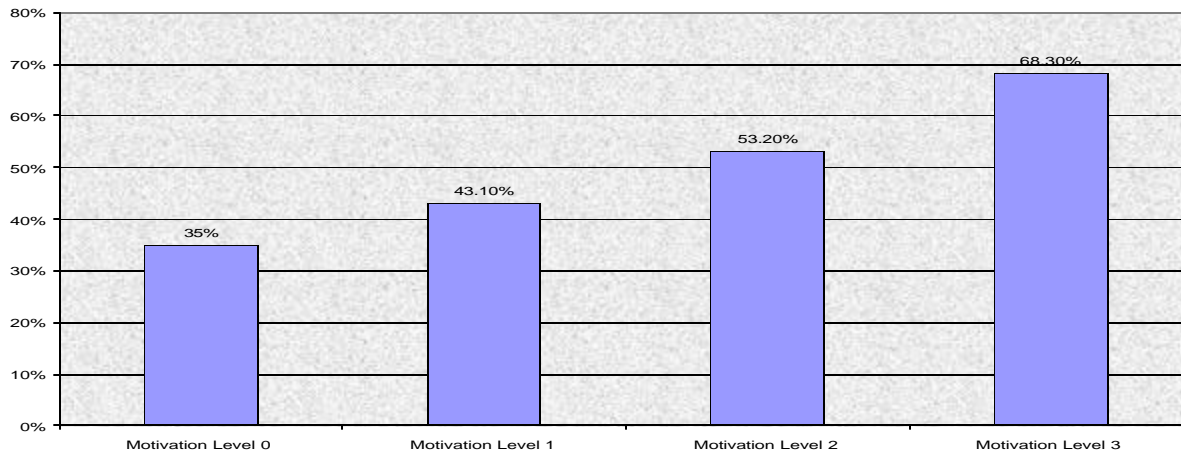

**Outcomes based on "Support" 0-5 Years of Age  
Percent Improved**

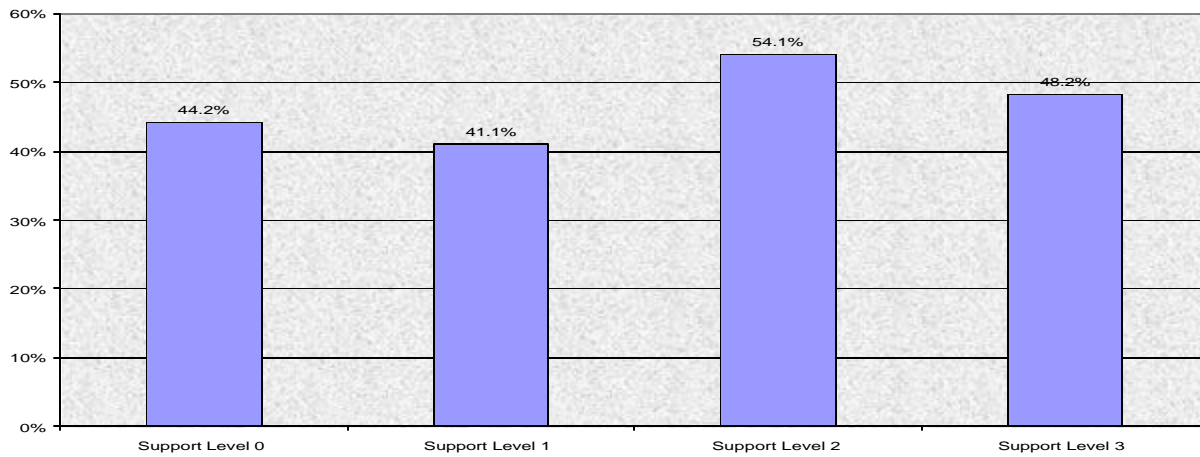

**Outcomes based on "Prognosis" 0-5 Years of Age  
Percent Improved**

